B♭ PART

Have You Met Miss Jones

Com: Richard Rodgers

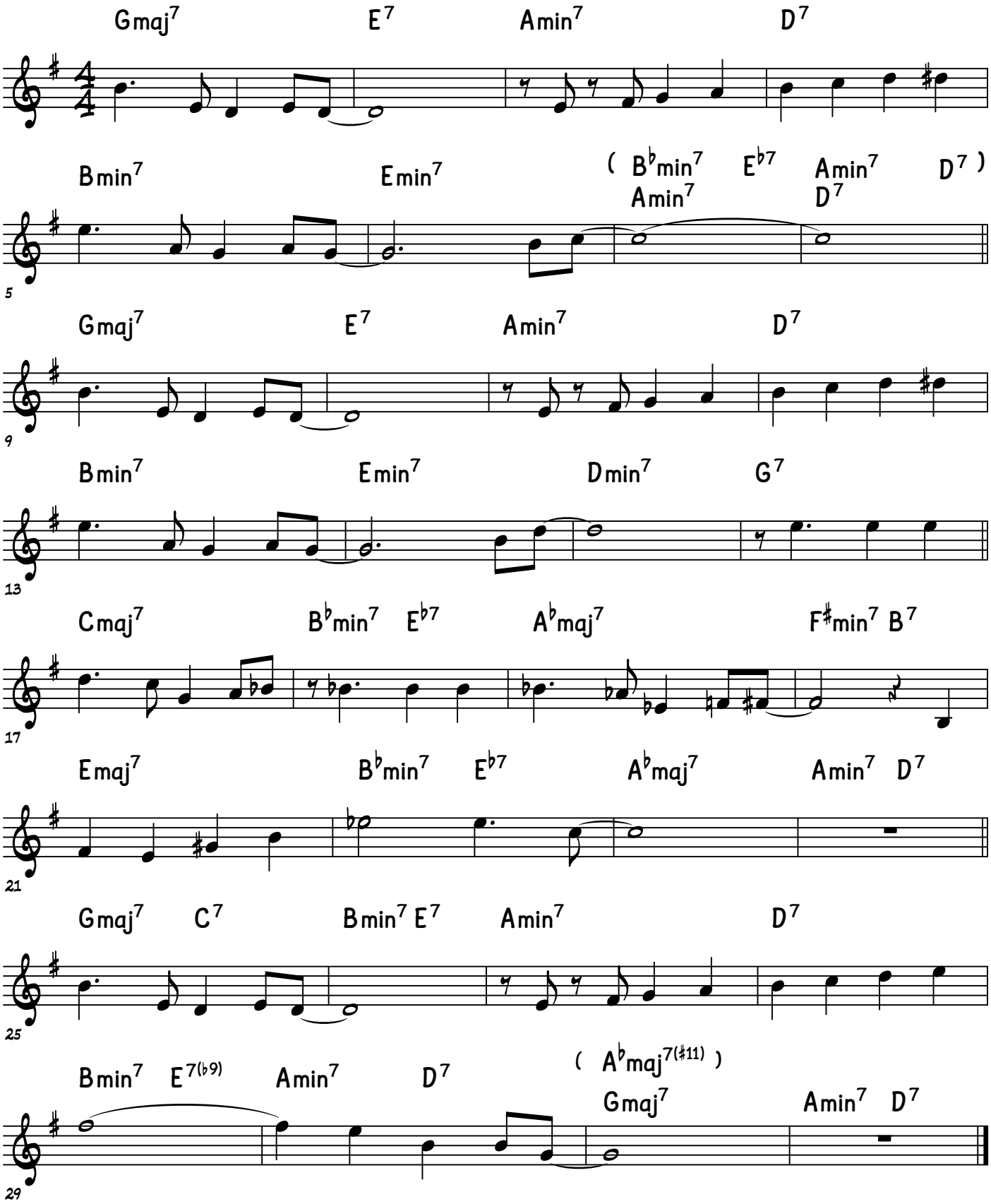

©