CONCERT PART

BASS CLEF

AFTER YOU'VE GONE

C. TURNER LAYTON

L. HENRY CREAMER

WRITTEN IN 1918

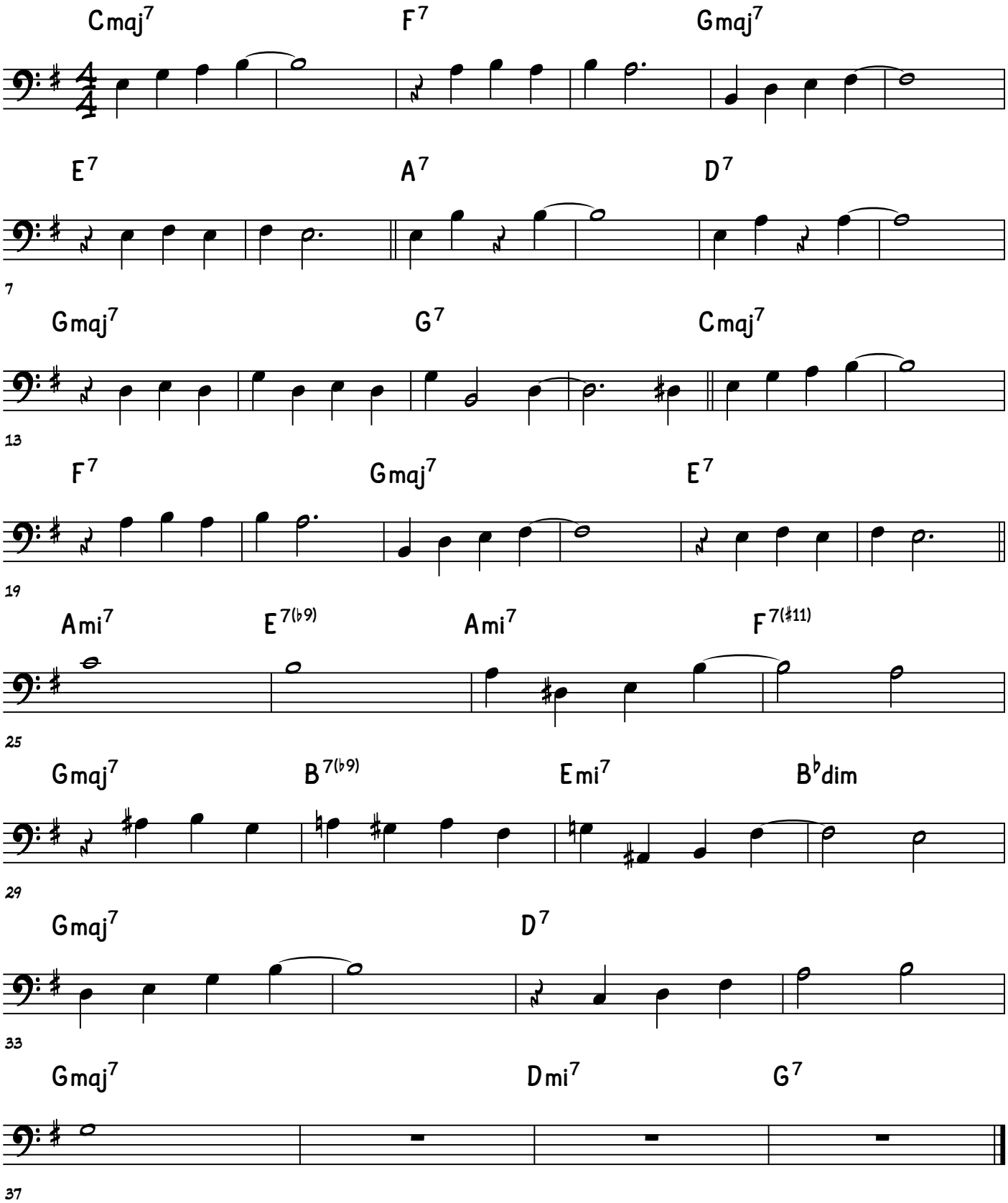

©