B♭ PART

# End Of A Love Affair

## TUNE & CHORD GUIDE

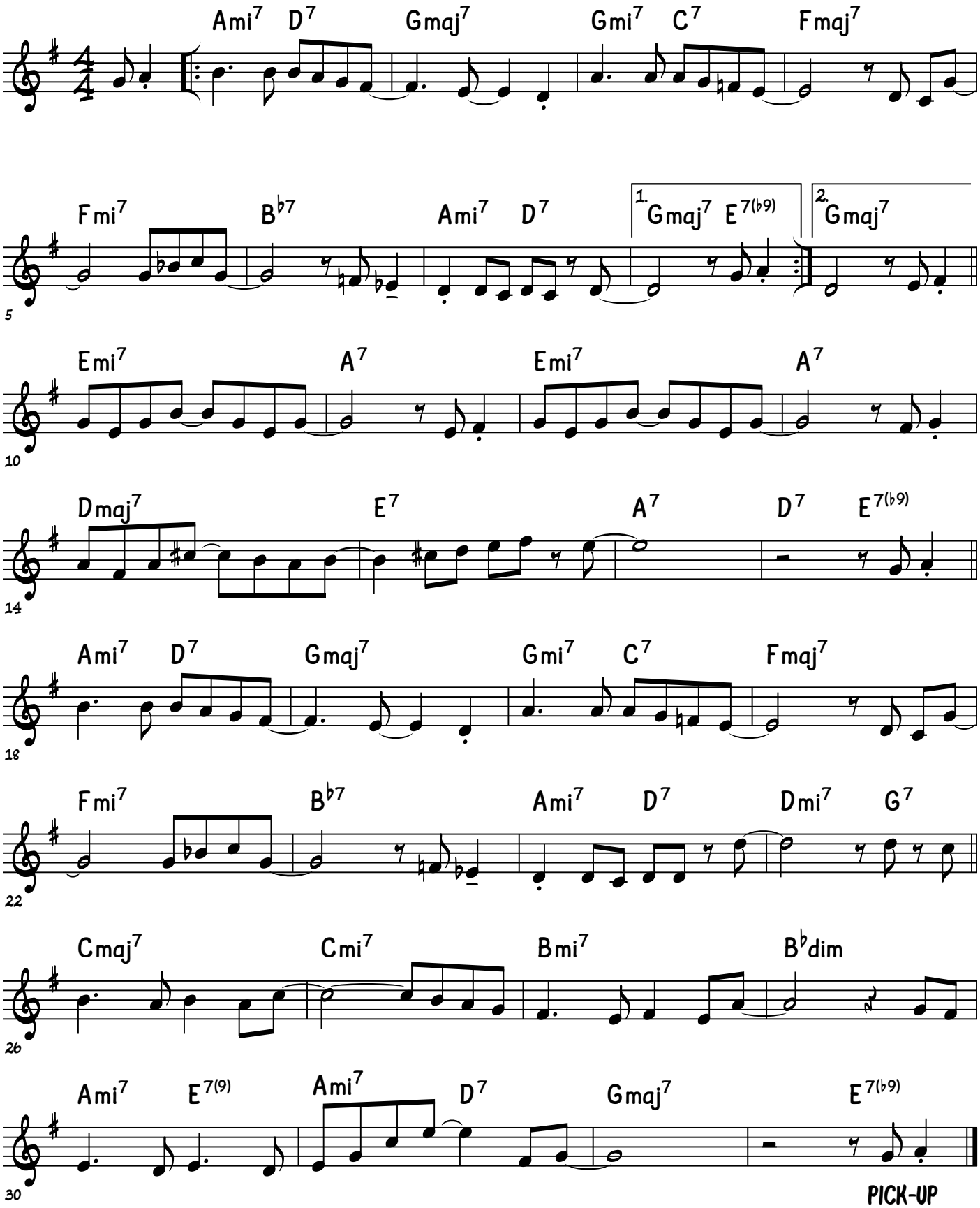


©